

| SCHEDULE OF DOORS & WINDOWS |      |       |      |      |      |       |           |
|-----------------------------|------|-------|------|------|------|-------|-----------|
| TYPE                        | SRL  | UNITS | SIZE | TYPE | SRL  | UNITS | SIZE      |
| D1                          | 2100 | 11000 | 2100 | W1   | 275  | 2100  | 1800x1825 |
| D2                          | 2100 | 9000  | 2100 | W2   | 275  | 2100  | 1500x1825 |
| D3                          | 2100 | 7500  | 2100 | W3   | 275  | 2100  | 1300x1825 |
| D4                          | 2100 | 15000 | 2100 | W4   | 275  | 2100  | 1200x1825 |
| D5                          | 2100 | 18000 | 2100 | W5   | 1650 | 2100  | 900x1650  |
| D6                          | 2100 | 16000 | 2100 | W6   | 1050 | 2100  | 750x1050  |
| D7                          | 2100 | 11000 | 2100 | W7   | 275  | 2100  | 1800x1825 |
| D8                          | 2100 | 15000 | 2100 | W8   | 275  | 2100  | 1200x1825 |
| D9                          | 2100 | 15000 | 2100 | W9   | 275  | 2100  | 1200x1825 |
| D10                         | 2100 | 15000 | 2100 | W10  | 1200 | 2100  | 600x1200  |
| D11                         | 2100 | 15000 | 2100 | W11  | 1200 | 2100  | 450x1200  |

- GENERAL NOTES**
1. ALL DIMENSIONS ARE IN MM.
  2. ALL EXTERNAL WALLS 200 THK. & INTERNAL WALLS 75 THK. UNLESS OTHERWISE MENTIONED.
  3. ALL MASONRY WORKS ARE BOUNDED BY CEMENT MORTAR (1:6) & (1:4).
  4. EXTERNAL PLASTER IS 25 THK. & INTERNAL PLASTER IS 12MM. THK. WITH 1:4 MORTAR.
  5. ALL CONC. GRADE IS M200 (1:1.5:3).
  6. ALL WARDROBES ARE 500 MM. WIDE.

UNDERSIGNED HAS INSPECTED THE SITE AND CARRIED OUT SOIL INVESTIGATION THEREIN. IT IS CERTIFIED THAT THE EXISTING SOIL OF THE SITE IS ABLE TO CARRY THE LOAD COMING FROM THE PROPOSED CONSTRUCTION AND THE FOUNDATION SYSTEM PROPOSED HEREIN IS SAFE & STABLE IN ALL RESPECT FROM GEO-TECHNICAL POINT OF VIEW.

*(Signature)*  
 Geotechnical Engineer  
 BIRKULUDDI, KOLKATA

**SIGNATURE OF GEOTECH ENGINEER**  
 PRASANTA KUMAR GHOSH  
 K.M.C. EMPANELLED NO- 6/1  
 ADDRESS:  
 GECON (GEOTECHNICAL CONSULTANTS & CIVIL ENGINEERS)  
 55, BADAM ROY LANE, BELAGHATA,  
 KOLKATA-700 010

1. I ENGAGED ARCHITECT AND E.S.E. DURING CONSTRUCTION
2. I FOLLOWED THE INSTRUCTIONS OF ARCHITECT AND E.S.E. DURING CONSTRUCTION OF THE BUILDING.
3. K.M.C. AUTHORITY WILL NOT BE RESPONSIBLE FOR STRUCTURE.
4. IF ANY SUBMITTED DOCUMENT IS FOUND TO BE FAKE THE AUTHORITY MAY REVOKE THE SANCTION PLAN.
5. THE CONSTRUCTION OF WATER RESERVOIR AND SEPTIC TANK ENGINEER UNDER THE GUIDANCE OF ARCHITECT & E.S.E.

AKRITI VYAPAR PVT. LTD.  
 SUNFLOWER MARKETING PVT. LTD.  
 AVIKAR VYAPAR PVT. LTD.  
 AKSHAR COMMODITIES PVT. LTD.  
 AJEYA COMMODITIES PVT. LTD.  
 MAPLE VANUJAYA LTD.  
 APOORV VANUJAYA PVT. LTD.  
 VITAL DEALER PVT. LTD.

**SIGNATURE OF OWNER**  
 MR. MADAN GOPAL MARDIA  
 D/O AKRITI VYAPAR PVT. LTD. & SEVEN ORS.  
 ADDRESS:  
 4, FAIRLE PLACE, ROOM NO. 137, KOLKATA-700011

**CERTIFICATE OF ARCHITECT**  
 THE L.B.A. HAS CERTIFIED ON THE PLAN ITSELF WITH FULL RESPONSIBILITY THAT THE BUILDING PLAN HAS BEEN DRAWN UP AS PER PROVISION OF K.M.C. B.L.G. RULES 2000, AS AMENDED FROM TIME TO TIME AND THAT THE SITE CUMMUTUM INCLUDING THE WIDTH OF THE ABUTTING ROAD CONFORM WITH THE PLAN AND IT IS A BUILDABLE SITE AND NOT A TANK OR A FILLED UP TANK.

*(Signature)*  
 Rajkumar Agarwal  
 Architect  
 Member of Council of  
 Architecture CA / 94 / 17940  
**SIGNATURE OF ARCHITECT**  
 RAJ KUMAR AGARWAL  
 COUNCIL REGISTRATION NO. CA/94/17940  
 ADDRESS:  
 RAJ AGARWAL & ASSOCIATES  
 88, ROYD STREET (2ND FLOOR), KOLKATA-16.

**CERTIFICATE OF STRUCTURAL ENGINEER**  
 THE STRUCTURAL DESIGN OF BOTH FOUNDATION AND SUPERSTRUCTURE OF THE BUILDING HAVE BEEN MADE BY ME CONSIDERING ALL POSSIBLE LOADS INCLUDING THE SEISMIC LOAD AS PER M.E.C. OF INDIA AND CERTIFY THAT IT IS SAFE AND STABLE IN ALL RESPECT. SOIL INVESTIGATION REPORT HAS BEEN DONE BY SKM GEOSURVEY(PRASANTA KUMAR GHOSH) (EMANELLED NO- 6/1) 55, BADAM ROY LANE BELAGHATA, KOLKATA-700010. THE RECOMMENDATION OF SOIL REPORT HAS BEEN CONSIDERED DURING STRUCTURAL CALCULATION.

*(Signature)*  
 SANJIV J. PAREKH  
 M.E. (STRUCT.), M.E. (CONST. ENGR.)  
 B.C.E. (F-41832)-4  
 E.S.E. No. 104/11-1  
**SIGNATURE OF STRUCTURAL ENGINEER**  
 SANJIV J. PAREKH  
 E.S.E. 1 (104).  
 ADDRESS:  
 34 RAMMOHAN DUTTA ROAD,  
 KOLKATA-20.

*(Signature)*  
 Mainak Majumdar  
 B.C.E., M.C.E. (Struct)  
 ESE-152/1 of CMR  
 STER/NKCA/10/00026  
 014/RUPSON/EST/11-1  
**SIGNATURE OF STRUCTURAL REVIEWER**  
 MAINAK MAJUMDER  
 E.S.R.-(1) 152/4  
 ADDRESS:  
 93/2, GARFA MAN ROAD,  
 KOLKATA-700075.

**TITLE**  
 FRONT ELEVATION & RIGHT SIDE ELEVATION.

**PROJECT**  
 REGULARIZATION PLAN UNDER RULE 28(2)&(2b) OF G+XVIII STORED (59.9 MT. HT.) RESIDENTIAL BUILDING AT PRE. NO-224 BEHU EAST, AT R.S. 245-146 KHATAN NOS- 240, 250, 270 & 4, 94, 242, 251, MOZA-PATULLI, 11, NO-29 KOLKATA-700084, WARD NO.-110 BOROUGH NO-XI P.S.-PATULLI, 24 PARGANAS (SOUTH) PREVIOUSLY SANCTIONED G+XVIII & G+VII STORED VIDE B.P. NO. 201110648 DATED-31.03.15 AND FURTHER SANCTIONED U/S 394 VIDE B.P. NO. 2015110510 DATED-29.03.16

| DATE     | DRG. NO.      | DEPT. | CHECKED | SHEET NO. |
|----------|---------------|-------|---------|-----------|
| 28.06.23 | ARCH/674/2019 | PPHU  | PPHU    | 4 OF 4    |

**SCALE**  
 1/80

**ARCHITECT**  
 RAJ AGARWAL & ASSOCIATES  
 88, ROYD STREET, CALCUTTA - 16

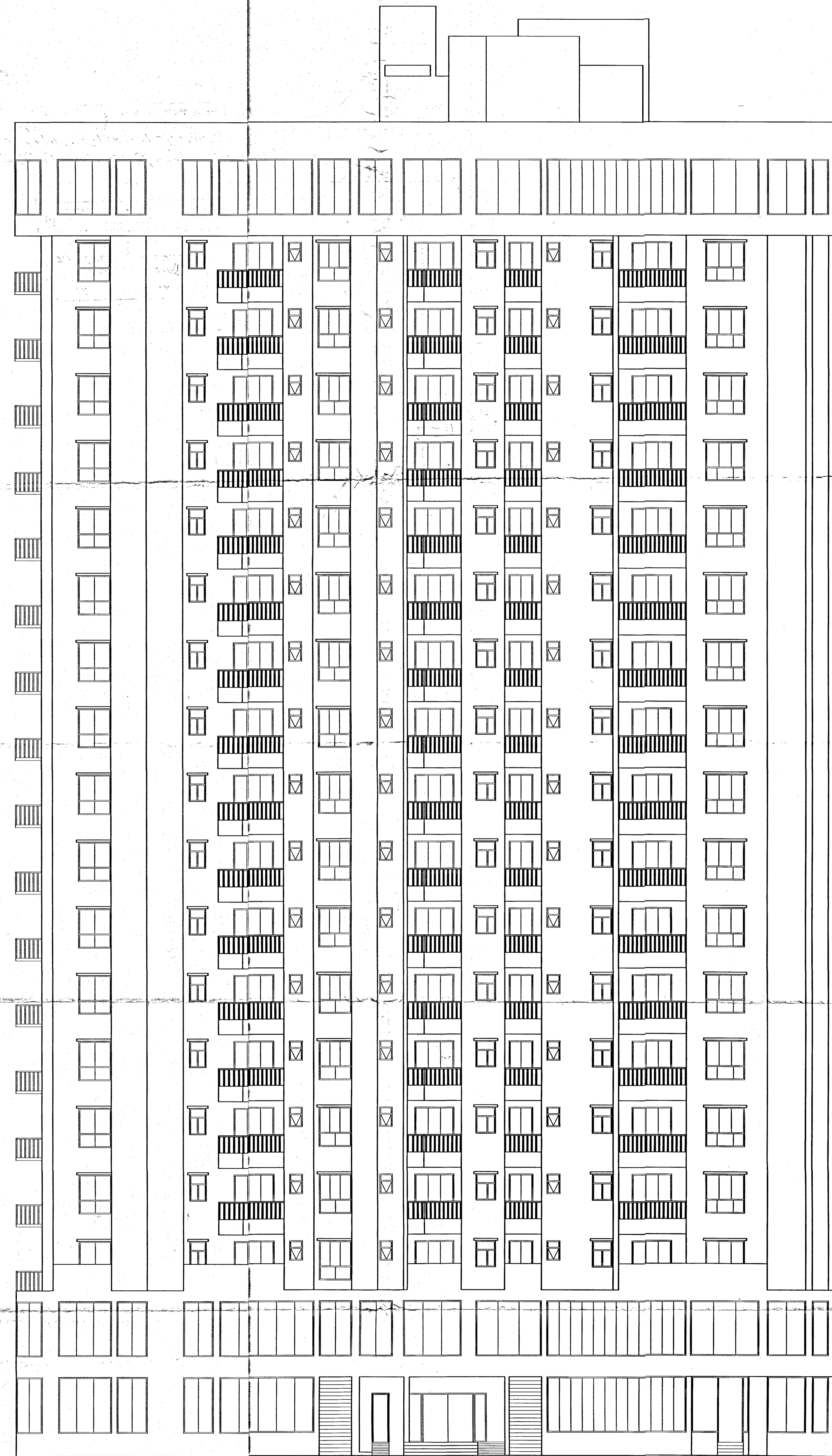

FRONT ELEVATION

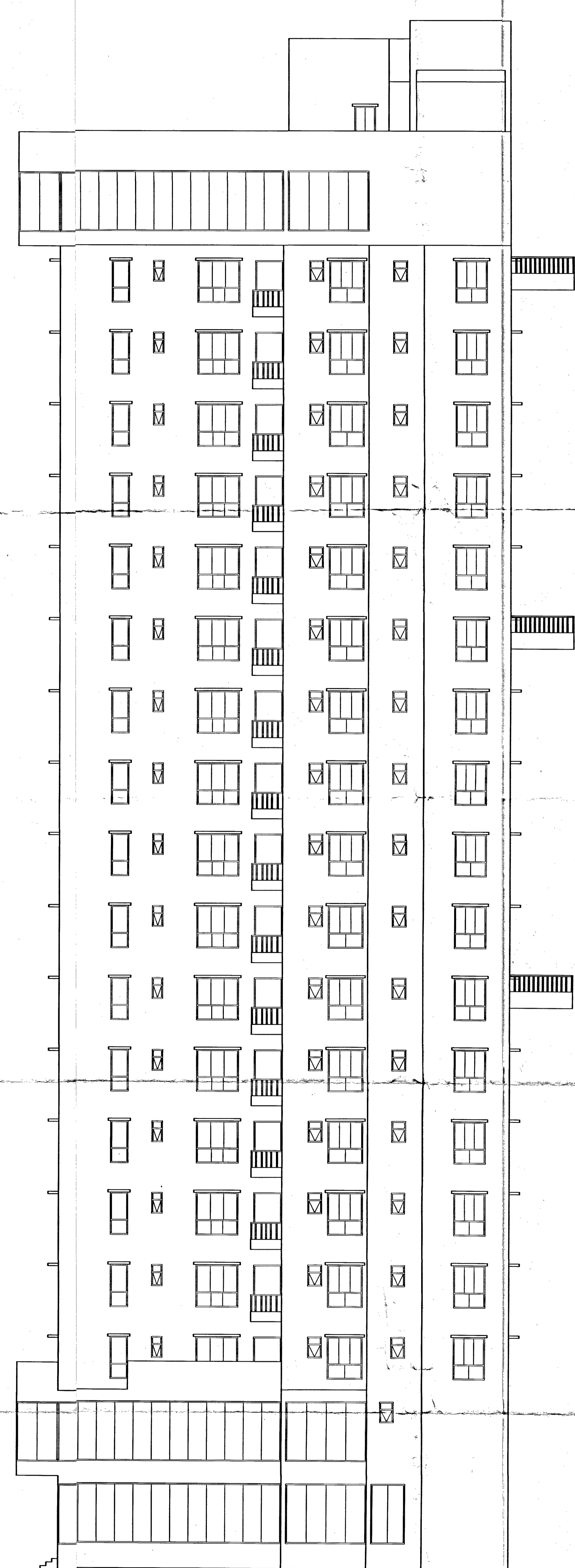

RIGHT SIDE ELEVATION

**PARTY'S COPY**

Sl. No. 025/BP-XI/23-24/dt 20.07.2023

Approved by D.G (Building) UIR 26(2a) & (2b) dated 10.04.2023

KOLKATA MUNICIPAL CORPORATION  
BUILDING DEPTT.  
PLANS APPROVED R 25 (2a) & (2b) of  
C.M.C. BUILDING RULES 1990  
B.P. No. \_\_\_\_\_ Br. No. X I  
2015/10510 29.03.2016  
Assistant Engineer Ex. Engr. (CMB)  
Br. No.: X I Br. No.: X I

